

NOTES

1. THIS DRAWING IS TO BE READ IN CONJUNCTION WITH ALL ENGINEERS & ARCHITECTS DRAWINGS FIGURED DIMENSIONS ONLY (NOT SCALING) TO BE USED. WHERE A CONFLICT OF INFORMATION EXISTS OR IF IN ANY DOUBT - ASK.
2. CONSULTANTS TO BE INFORMED IMMEDIATELY OF ANY DISCREPANCIES BEFORE WORK PROCEEDS.

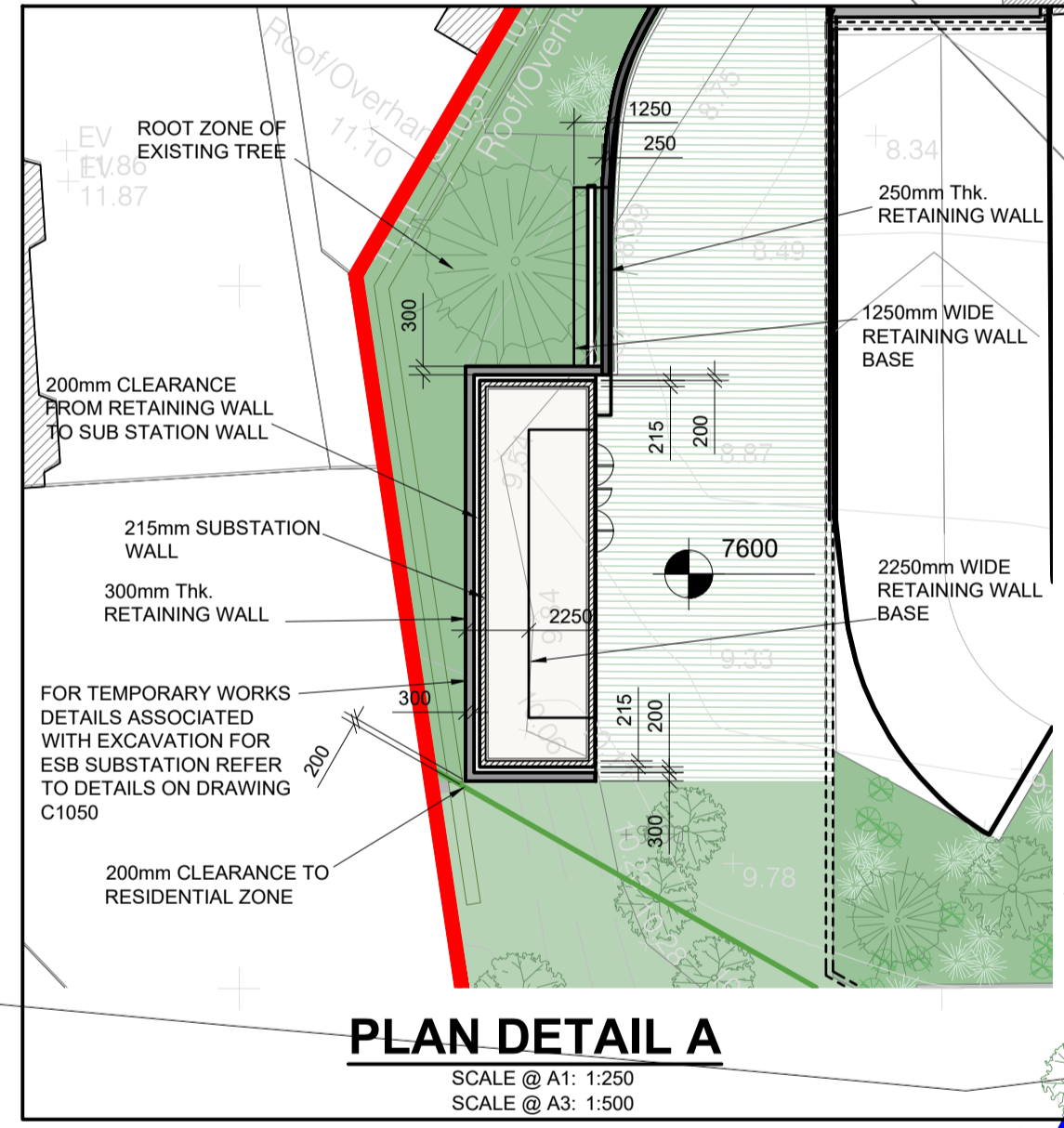
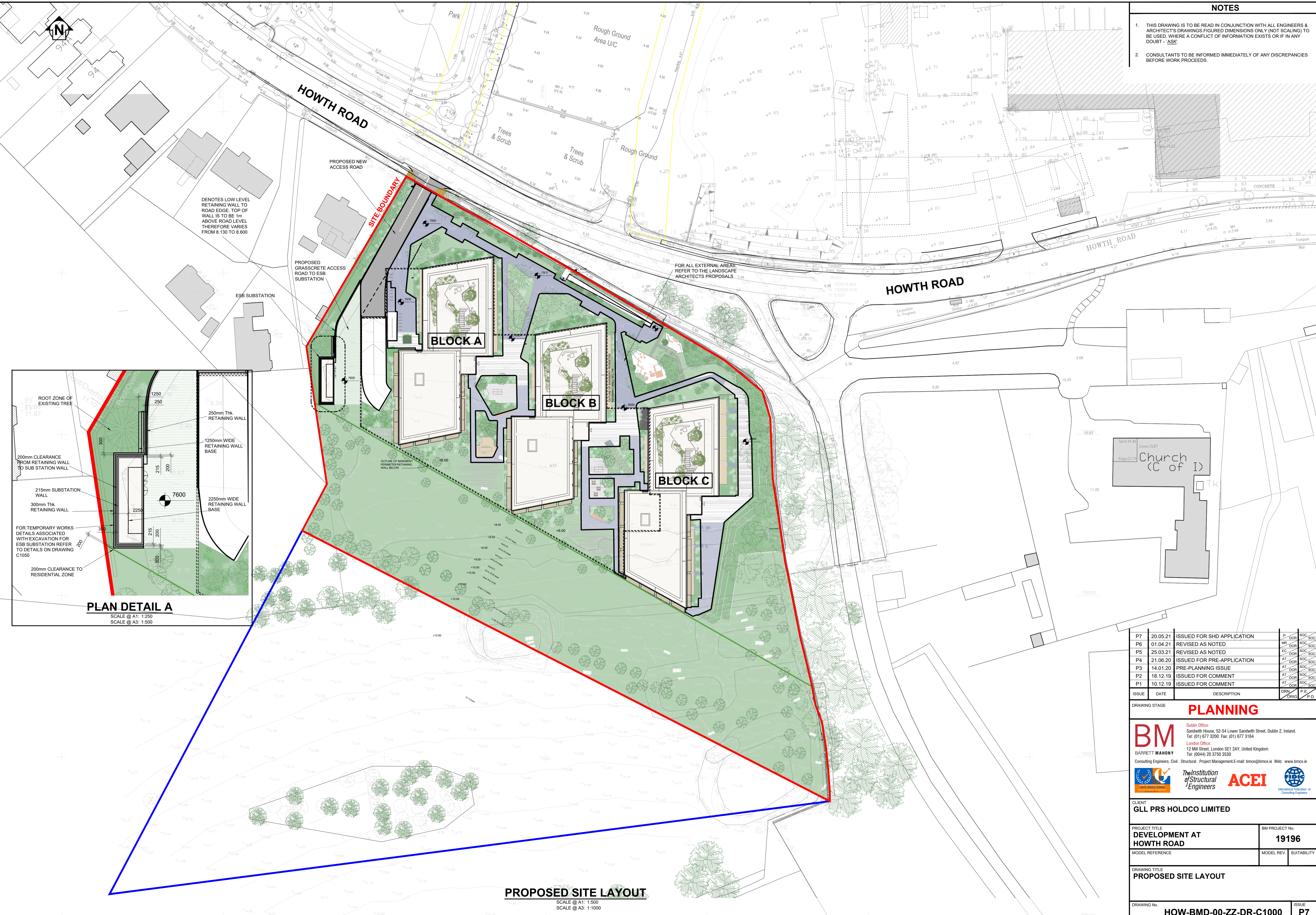

PROPOSED SITE LAYOUT
SCALE @ A1: 1:500
SCALE @ A3: 1:1000

ISSUE	DATE	DESCRIPTION	DRN	ORIG	P.D.
P7	20.05.21	ISSUED FOR SHD APPLICATION	J	DOR	SOC
P6	01.04.21	REVISED AS NOTED	MR	DOR	SOC
P5	25.03.21	REVISED AS NOTED	EC	DOR	SOC
P4	21.06.20	ISSUED FOR PRE-APPLICATION	AT	DOR	SOC
P3	14.01.20	PRE-PLANNING ISSUE	AT	DOR	SOC
P2	18.12.19	ISSUED FOR COMMENT	AT	DOR	SOC
P1	10.12.19	ISSUED FOR COMMENT	AT	DOR	SOC

PLANNING

BM
DUBLIN OFFICE: Sandwith House, 52-54 Lower Sandwith Street, Dublin 2, Ireland. Tel: (01) 677 3200 Fax: (01) 677 3164
LONDON OFFICE: 12 Mill Street, London SE1 2AY, United Kingdom Tel: (0044) 20 3750 3530
Consulting Engineers, Civil, Structural, Project Management. E-mail: bmce@bmce.ie Web: www.bmce.ie

BARRETT MAHONY

The Institution of Structural Engineers **ACEI** **IBCE**

CLIENT GLL PRS HOLDCO LIMITED	
PROJECT TITLE DEVELOPMENT AT HOWTH ROAD	BM PROJECT No. 19196
MODEL REFERENCE	MODEL REV. SUITABILITY
DRAWING TITLE PROPOSED SITE LAYOUT	
DRAWING No. HOW-BMD-00-ZZ-DR-C1000	ISSUE P7